

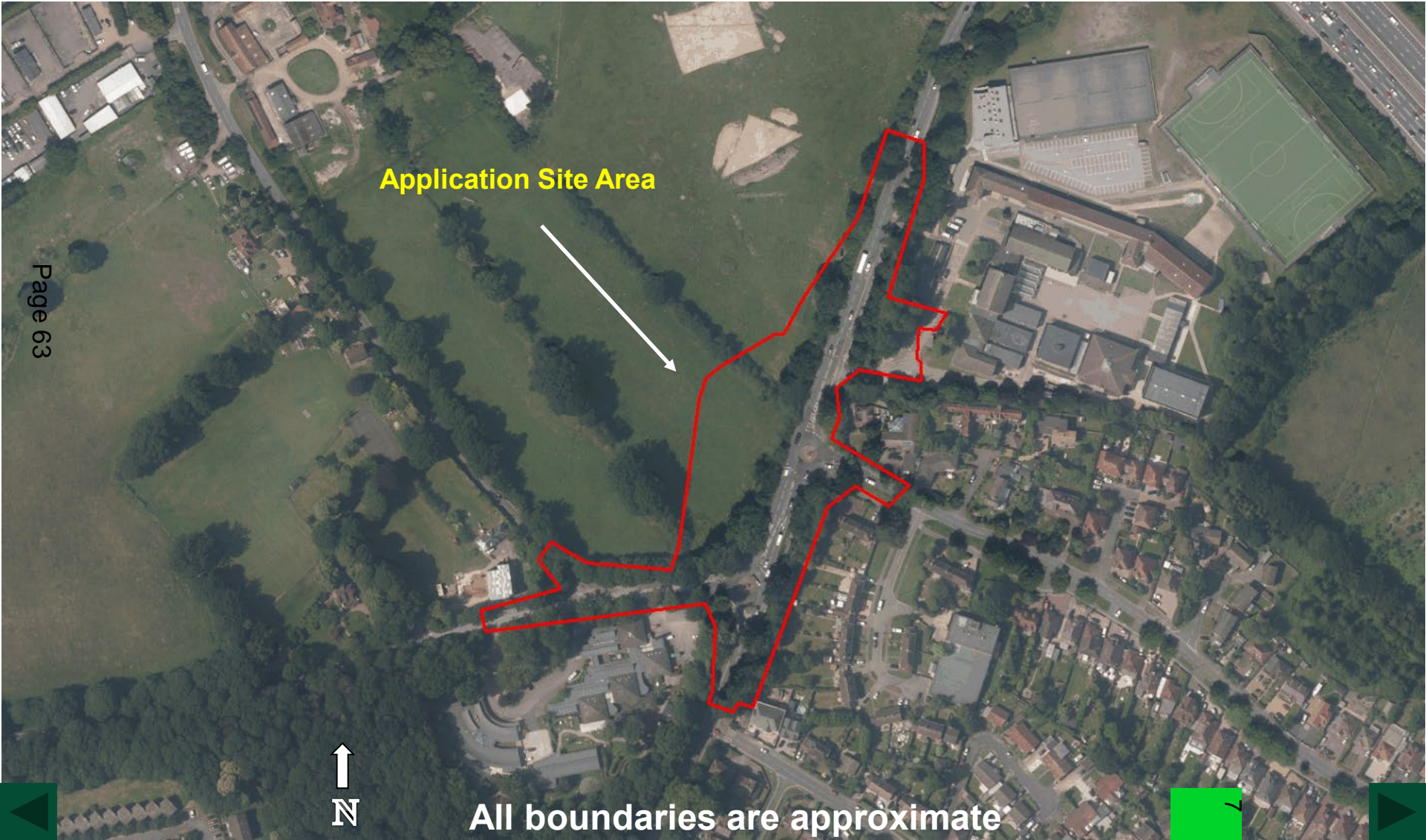

Aerial 2: Application site



Application Site Area

Page 63



All boundaries are approximate



Figure 1 : Looking South towards the Green Lane roundabout



Figure 2 : Looking South – Salesian’s School entrance is on the left





Figure 3 : View towards Green Lane – Harwich
Court Farm Fields on the right



Figure 4 : Holloway Hill Junction





Figure 5 : Aerial view



Drawing Ref. 10041683-ARC-EGN-ZZ-DR-ZZ-00002 Proposed Habitat Creation Plan 03 dated 26 July 2022



Page 69

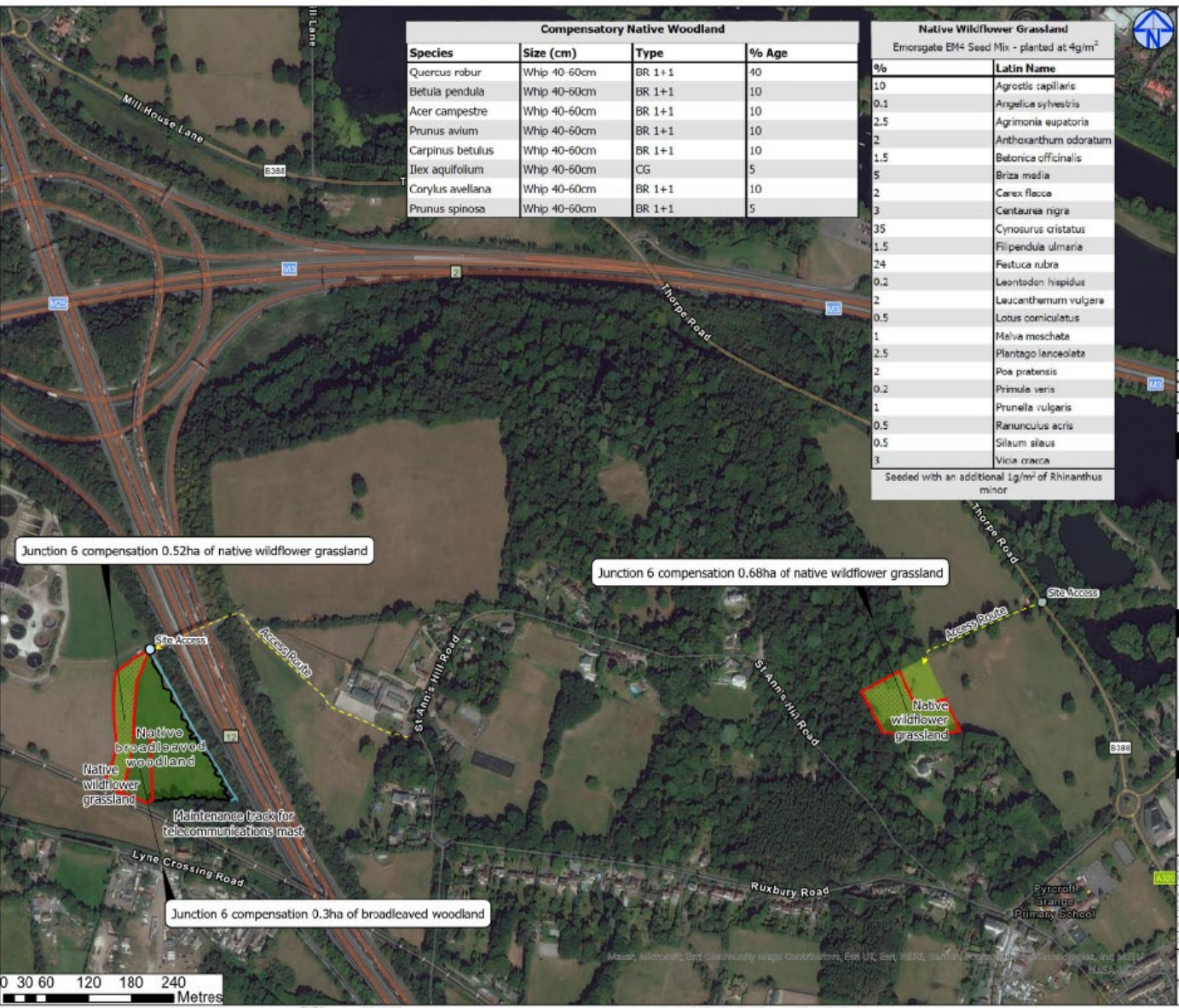

Compensatory Native Woodland			
Species	Size (cm)	Type	% Age
Quercus robur	Whip 40-60cm	BR 1+1	40
Betula pendula	Whip 40-60cm	BR 1+1	10
Acer campestre	Whip 40-60cm	BR 1+1	10
Prunus avium	Whip 40-60cm	BR 1+1	10
Carpinus betulus	Whip 40-60cm	BR 1+1	10
Ilex aquifolium	Whip 40-60cm	CG	5
Corylus avellana	Whip 40-60cm	BR 1+1	10
Prunus spinosa	Whip 40-60cm	BR 1+1	5

Native Wildflower Grassland	
Emorsgate EM4 Seed Mix - planted at 4g/m ²	
%	Latin Name
10	Agrostis capillaris
0.1	Angelica sylvestris
2.5	Agrimonia eupatoria
2	Anthoxanthum odoratum
1.5	Betonica officinalis
5	Britia media
2	Carex flexca
3	Centaura nigra
35	Cynosurus cristatus
1.5	Filipendula ulmaria
24	Festuca rubra
0.2	Leontodon hispidus
2	Leucanthemum vulgare
0.5	Lotus corniculatus
1	Malva moschata
2.5	Plantago lanceolata
2	Poa pratensis
0.2	Primula veris
1	Prunella vulgaris
0.5	Ranunculus acris
0.5	Silvaum silaus
3	Vicia cracca

Seeded with an additional 1g/m² of Rhinanthus minor

- NOTES:**
- Site Access
 - Access Route
 - Maintenance track
 - Compensation for loss at Junction 6
 - Proposed native broadleaved woodland planting
 - Proposed native wildflower grassland planting

Rev	Date	Description	Drawn	Check	Approv
01	2022/02	CHANGE IN BASEMAP	EP	GS	NH
02	25/07/22	CHANGE IN SCALE	EP	GS	NH
03	26/07/22	INITIAL ISSUE	EP	GS	NH

Client Surrey County Council

PROJECT: A320 Corridor Improvements Scheme

Site Client

Address: [Redacted]

ARCADIS

Registered office: [Redacted]
 Contributing office: [Redacted]

TITLE: Drawing 1 Proposed Habitat Creation Plan Junction 6

Drawn	[Redacted]	25/07/22	NH
Checked	[Redacted]	25/07/22	NH
Approved	[Redacted]	25/07/22	NH
Scale:	1:5,000	Date:	A0D
Original Size:	A3	Scale:	OS
Suitability Code:	S2	Project Number:	10041683

Issued for information
Not to be used for construction

Drawing Number: 10041683-ARC-EGN-ZZ-00002-03



Drawing Ref. 10041683-ARC-EGN-ZZ-DR-ZZ-00008

Proposed Habitat Creation Plan 01 dated 08 July 2022

Page 70

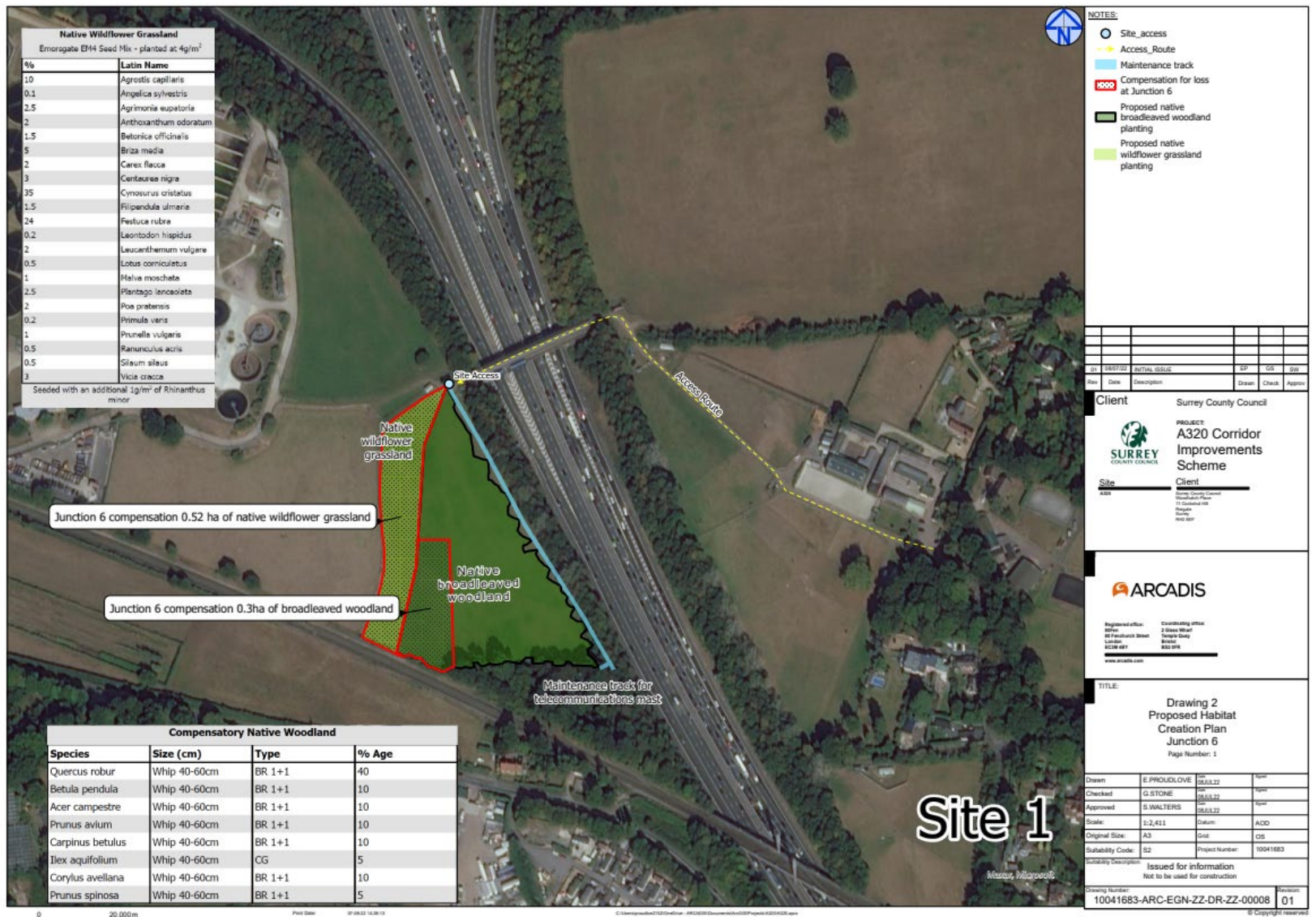

Native Wildflower Grassland	
Emorgate EH4 Seed Mix - planted at 4g/m ²	
%	Latin Name
10	Agrostis capillaris
0.1	Angelica sylvestris
2.5	Agrimonia eupatoria
2	Anthoxanthum odoratum
1.5	Betonica officinalis
5	Biziza media
2	Carex flacca
3	Centaurea nigra
35	Cynosurus cristatus
1.5	Filipendula ulmaria
24	Festuca rubra
0.2	Leontodon hispidus
2	Leucanthemum vulgare
0.5	Lobelia comiculatus
1	Malva moschata
2.5	Plantago lanceolata
2	Poa pratensis
0.2	Primula veris
1	Prunella vulgaris
0.5	Ranunculus acris
0.5	Silvaum silaus
3	Vicia cracca

Seeded with an additional 1g/m² of Rhinanthus minor

Junction 6 compensation 0.52 ha of native wildflower grassland

Junction 6 compensation 0.3ha of broadleaved woodland

Compensatory Native Woodland			
Species	Size (cm)	Type	% Age
Quercus robur	Whip 40-60cm	BR 1+1	40
Betula pendula	Whip 40-60cm	BR 1+1	10
Acer campestre	Whip 40-60cm	BR 1+1	10
Prunus avium	Whip 40-60cm	BR 1+1	10
Carpinus betulus	Whip 40-60cm	BR 1+1	10
Ilex aquifolium	Whip 40-60cm	CG	5
Corylus avellana	Whip 40-60cm	BR 1+1	10
Prunus spinosa	Whip 40-60cm	BR 1+1	5

- NOTES:**
- Site_access
 - Access_Route
 - Maintenance track
 - 1000 Compensation for loss at Junction 6
 - Proposed native broadleaved woodland planting
 - Proposed native wildflower grassland planting

UT	1000103	INITIAL ISSUE	SP	CS	ISW
Rev	Date	Description	Drawn	Check	Approved

Client Surrey County Council

PROJECT A320 Corridor Improvements Scheme

Site Client

ARCADIS

Registered office: 2000
2000
2000
2000
2000

Contributing office: 2000
2000
2000
2000
2000

ARCADIS

Registered office: 2000
2000
2000
2000
2000

Contributing office: 2000
2000
2000
2000
2000

TITLE:

Drawing 2
Proposed Habitat
Creation Plan
Junction 6
Page Number: 1

Drawn	E PROUDLOVE	08/JUL/22	1000
Checked	G STONE	08/JUL/22	1000
Approved	S WALTERS	08/JUL/22	1000
Scale:	1:2,411	Colour:	ACD
Original Size:	A3	Size:	C5
Sustainability Code:	S2	Project Number:	10041683

Issued for information
Not to be used for construction

Site 1



Drawing Ref. 10041683-ARC-EGN-ZZ-DR-ZZ-00009

Proposed Habitat Creation Plan 01 dated 08 July 2022

Page 71



Native Wildflower Grassland	
Emorsgate EM4 Seed Mix - planted at 4g/m ²	
%	Latin Name
10	<i>Agrostis capillaris</i>
0.1	<i>Angelica sylvestris</i>
2.5	<i>Agrimonia eupatoria</i>
2	<i>Anthoxanthum odoratum</i>
1.5	<i>Betonica officinalis</i>
5	<i>Briza media</i>
2	<i>Carex flacca</i>
3	<i>Centaurea nigra</i>
35	<i>Cynosurus cristatus</i>
1.5	<i>Filipendula ulmaria</i>
24	<i>Festuca rubra</i>
0.2	<i>Leontodon hispidus</i>
2	<i>Leucanthemum vulgare</i>
0.5	<i>Lotus corniculatus</i>
1	<i>Malva moschata</i>
2.5	<i>Plantago lanceolata</i>
2	<i>Poa pratensis</i>
0.2	<i>Primula veris</i>
1	<i>Prunella vulgaris</i>
0.5	<i>Ranunculus acris</i>
0.5	<i>Silvaum silbus</i>
3	<i>Vicia cracca</i>

Seeded with an additional 1g/m² of *Rhinanthus minor*

NOTES:

- Site_access
- Access_Route
- 2000 Compensation for loss at Junction 6
- Proposed native wildflower grassland planting

Rev	Date	Description	Drawn	Check	Apprv
01	06/07/22	INITIAL ISSUE		EP	GS

Client Surrey County Council

PROJECT A320 Corridor Improvements Scheme

Site A32
Client Surrey County Council
Surrey County Council
11 Croydon Hill
Croydon
Surrey
CR9 3UP

ARCADIS

Registered office: 100 City Road, London, EC2Y 5DP
 Coordinating office: 2 Stone Walk, Temple Quay, Bristol, BS2 0PH
www.arcadis.com

TITLE: Drawing 2 Proposed Habitat Creation Plan Junction 6
Page Number: 2

Drawn	E.PROUDLOVE	06/07/22	100%
Checked	G.STONE	06/07/22	100%
Approved	S.WALTERS	06/07/22	100%
Scale	1:1,295	Details	A0D
Original Size	A3	Grid	OS
Sustainability Code	B2	Project Number	10041683

Issued for information
Not to be used for construction

Drawing Number: 10041683-ARC-EGN-ZZ-DR-ZZ-00009 01

Site 2

This page is intentionally left blank